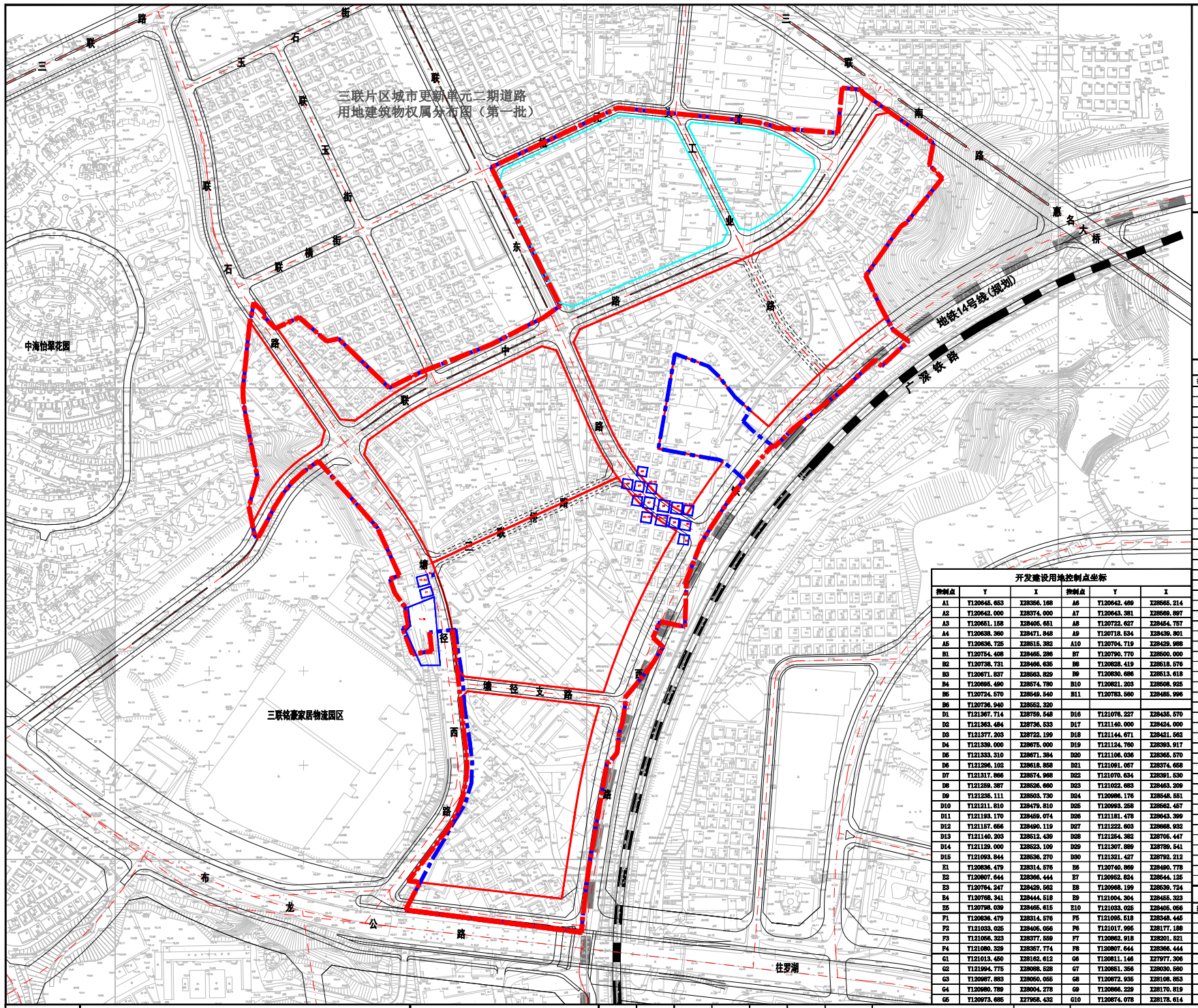

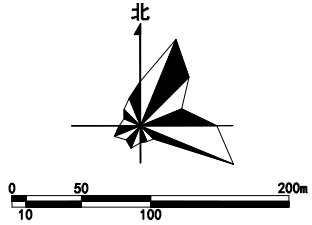

图 例

拆除用地范围

开发建设用地范围

公共服务设施用地

拆除用地面积：280390.1㎡

开发建设用地面积：170315.4㎡

公共服务设施用地面积：40104.1㎡

拆除用地控制点坐标

控制点	Y	X	控制点	Y	X
K1	Y120898.692	X28733.790	K50	Y120995.723	X27936.749
K2	Y121030.650	X28795.925	K51	Y120994.678	X27922.849
K3	Y121035.384	X28796.737	K52	Y120901.812	X27934.759
K4	Y121104.578	X28789.780	K53	Y120808.064	X27946.604
K5	Y121173.771	X28782.822	K54	Y120838.690	X28004.000
K6	Y121188.280	X28780.273	K55	Y120849.170	X28021.070
K7	Y121202.257	X28775.620	K56	Y120870.930	X28058.340
K8	Y121266.504	X28770.208	K57	Y120877.990	X28081.040
K9	Y121271.017	X28818.064	K58	Y120876.410	X28124.770
K10	Y121290.963	X28816.963	K59	Y120869.160	X28184.330
K11	Y121293.051	X28812.792	K60	Y120861.234	X28342.820
K12	Y121367.714	X28759.548	K61	Y120833.620	X28240.840
K13	Y121363.484	X28736.533	K62	Y120835.900	X28220.970
K14	Y121377.203	X28722.199	K63	Y120815.570	X28217.690
K15	Y121339.000	X28675.000	K64	Y120805.170	X28245.080
K16	Y121333.310	X28671.384	K65	Y120811.240	X28247.040
K17	Y121296.102	X28618.858	K66	Y120807.390	X28268.090
K18	Y121324.936	X28561.684	K67	Y120796.650	X28282.770
K19	Y121341.509	X28549.639	K68	Y120791.750	X28297.230
K20	Y121312.985	X28523.202	K69	Y120801.600	X28301.480
K21	Y121306.159	X28529.957	K70	Y120778.440	X28351.700
K22	Y121272.900	X28498.588	K71	Y120715.920	X28422.270
K23	Y121219.983	X28457.740	K72	Y120688.219	X28400.344
K24	Y121199.399	X28437.179	K73	Y120677.779	X28387.524
K25	Y121180.330	X28450.959	K74	Y120668.989	X28373.524
K26	Y121166.038	X28464.590	K75	Y120651.999	X28341.639
K27	Y121173.477	X28476.305	K76	Y120648.371	X28842.665
K28	Y121157.656	X28499.119	K77	Y120641.949	X28374.014
K29	Y121140.203	X28512.439	K78	Y120651.108	X28405.666
K30	Y121129.000	X28523.109	K79	Y120638.309	X28471.862
K31	Y121093.844	X28536.270	K80	Y120635.776	X28497.404
K32	Y121076.227	X28435.570	K81	Y120636.725	X28515.382
K33	Y121142.890	X28422.870	K82	Y120642.469	X28565.214
K34	Y121155.840	X28413.120	K83	Y120646.107	X28583.544
K35	Y121167.081	X28403.110	K84	Y120647.357	X28590.321
K36	Y121120.979	X28334.516	K85	Y120659.234	X28578.353
K37	Y121108.009	X28296.000	K86	Y120667.109	X28576.243
K38	Y121104.298	X28246.891	K87	Y120670.184	X28563.078
K39	Y121077.920	X28252.231	K88	Y120695.490	X28574.790
K40	Y121070.487	X28235.214	K89	Y120734.570	X28549.540
K41	Y121081.211	X28225.250	K90	Y120736.940	X28552.320
K42	Y121067.570	X28204.020	K91	Y120790.770	X28500.000
K43	Y121040.937	X28171.539	K92	Y120823.758	X28516.490
K44	Y121037.523	X28143.070	K93	Y120848.874	X28526.353
K45	Y121034.875	X28126.627	K94	Y120900.000	X28546.449
K46	Y121032.500	X28113.000	K95	Y120943.603	X28569.317
K47	Y121023.750	X28102.840	K96	Y120963.484	X28573.799
K48	Y121011.949	X28045.551	K97	Y120972.117	X28537.082
K49	Y121002.008	X27988.301			

开发建设用地控制点坐标

控制点	Y	X	控制点	Y	X
A1	Y120645.653	X28356.168	A6	Y120642.469	X28565.214
A2	Y120642.000	X28374.000	A7	Y120643.381	X28569.897
A3	Y120651.158	X28405.651	A8	Y120722.627	X28454.757
A4	Y120638.360	X28471.848	A9	Y120718.534	X28439.801
A5	Y120636.725	X28515.382	A10	Y120704.719	X28429.968
B1	Y120754.408	X28465.295	B7	Y120790.770	X28500.000
B2	Y120736.731	X28466.535	B8	Y120828.419	X28518.576
B3	Y120671.837	X28563.829	B9	Y120830.686	X28513.618
B4	Y120695.490	X28574.790	B10	Y120821.203	X28508.925
B5	Y120724.570	X28549.540	B11	Y120783.560	X28485.996
B6	Y120736.940	X28552.320			
D1	Y121367.714	X28759.548	D16	Y121076.227	X28435.570
D2	Y121363.484	X28736.533	D17	Y121140.000	X28424.000
D3	Y121377.203	X28722.199	D18	Y121144.671	X28421.562
D4	Y121339.000	X28675.000	D19	Y121124.760	X28393.917
D5	Y121333.310	X28671.384	D20	Y121106.036	X28365.570
D6	Y121296.102	X28618.858	D21	Y121091.057	X28374.658
D7	Y121317.866	X28574.968	D22	Y121070.634	X28391.530
D8	Y121259.387	X28526.660	D23	Y121022.683	X28463.209
D9	Y121235.111	X28503.730	D24	Y120986.176	X28548.551
D10	Y121211.810	X28479.810	D25	Y120993.258	X28562.457
D11	Y121193.170	X28459.074	D26	Y121181.478	X28643.399
D12	Y121157.656	X28490.119	D27	Y121222.603	X28668.932
D13	Y121140.203	X28512.439	D28	Y121264.382	X28705.447
D14	Y121129.000	X28523.109	D29	Y121307.889	X28789.541
D15	Y121093.844	X28536.270	D30	Y121321.427	X28792.212
E1	Y120836.479	X28314.576	B6	Y120740.869	X28490.778
E2	Y120807.644	X28366.444	E7	Y120952.824	X28544.125
E3	Y120764.247	X28429.562	E8	Y120968.199	X28539.724
E4	Y120768.341	X28444.518	E9	Y121004.304	X28455.323
E5	Y120798.039	X28465.615	E10	Y121033.025	X28405.056
F1	Y120836.479	X28314.576	F5	Y121095.518	X28348.445
F2	Y121033.025	X28405.056	F6	Y121017.995	X28177.188
F3	Y121055.323	X28377.559	F7	Y120962.918	X28201.521
F4	Y121080.329	X28357.774	F8	Y120807.644	X28366.444
G1	Y121013.450	X28162.612	G6	Y120811.146	X27977.306
G2	Y121994.775	X28088.528	G7	Y120851.356	X28030.560
G3	Y120987.883	X28050.055	G8	Y120872.935	X28108.853
G4	Y120980.789	X28004.278	G9	Y120866.229	X28170.819
G5	Y120973.685	X27958.432	G10	Y120874.078	X28178.614

公共服务设施用地控制点坐标

控制点	Y	X	控制点	Y	X
C1	Y121111.162	X28781.571	C5	Y121240.914	X28743.891
C2	Y121108.176	X28777.250	C6	Y121241.989	X28732.540
C3	Y121173.071	X28775.346	C7	Y121172.766	X28666.873
C4	Y121213.473	X28761.351	C8	Y121161.883	X28669.269
H1	Y121085.528	X28784.148	H6	Y120970.949	X28590.416
H2	Y121092.201	X28779.201	H7	Y120906.133	X28719.856
H3	Y121149.480	X28865.015	H8	Y120911.519	X28731.502
H4	Y121144.187	X28854.576	H9	Y121034.684	X28789.125
H5	Y120984.796	X28886.032			

附图1	龙岗区布吉街道三联片区改造专项规划	深圳市北京大学规划设计研究中心有限公司 深圳市鑫中建建筑设计顾问有限公司	审定		项目负责		设计		项目名称	龙岗区布吉街道三联片区改造专项规划	图纸名称	拆迁与建设用地范围图	工程代号	A-08-03	日期	2012.08
			审核		专业负责		校对		委托单位	深圳市龙岗区城市更新办公室			图别	规划	图号	附图1